



1565 Chenault Street, Dallas, Texas 75228

December 7, 2022

Office of Hopkins County Judge
PO BOX 288
Sulphur Springs, Texas 75483

**Underground Parallel &/OR Crossing(s)
Project PID 3540239**

Greetings,

Spectrum/Charter is requesting permission to construct and placement of underground conduit and fiber. This request is for proposed construction county road 3511, which is located in Hopkins County, Texas.

Site location map and google plans are enclosed. The construction plans detail the proposed work.

If you have any questions, please contact me at any time.

Sincerely,

Darrin Wallace
Project Coordinator
Darrin.wallace@charter.com
Phone 214-288-9549

Submitted by:

Dayna LaPoma / Jessie Hatley
Project Coordinator / RDOF Coordinator
Dayna.lapoma@dfw-telecom.com
Jessie.hatley@dfw-telecom.com

Enclosures

County Approval Section:

Approved:

Denied:

Authorized Signature: *Wade Bentley*

Date: 12/19/22

Spectrum

Hopkins County

NOTE
 CONTRACTOR IS RESPONSIBLE TO MAINTAIN TRAFFIC CONTROL AS SET FORTH IN THE TEXAS MANUAL ON UNIFORM TRAFFIC CONTROL DEVICES FOR STREETS AND HIGHWAYS

Hopkins County Notes: Bore only no trenching and the conduit placement should be the backside of ditch away from the county road when running parallel to the CR

Project consist of approximately:
 535' of Underground fiber

1. ALL CONSTRUCTION WORK WITHIN THE PUBLIC RIGHT-OF-WAY SHALL BE DONE IN ACCORDANCE WITH ORDINANCES AND REGULATIONS OF THE MUNICIPALITY IN WHICH THE WORK IS TO BE PERFORMED.
2. EXISTING UTILITY LOCATIONS SHOWN ARE TAKEN FROM AVAILABLE RECORDS AND MAY NOT BE ACCURATE. UTILITY LOCATIONS ARE GENERALLY SCHEMATIC IN NATURE AND MAY NOT ACCURATELY REFLECT THE ACTUAL LOCATION OF EACH PARTICULAR UTILITY. THE CONSTRUCTION CONTRACTOR SHALL ASSUME RESPONSIBILITY FOR VERIFYING THE ACTUAL LOCATION OF EACH UTILITY IN THE FIELD AND THE PROTECTION OF ALL EXISTING UTILITIES WHICH ARE DAMAGED AS A DIRECT RESULT OF THE CONSTRUCTION ACTIVITIES WHETHER THE FACILITY IS SHOWN ON DRAWINGS OR NOT.
3. THE CONSTRUCTION CONTRACTOR SHALL BE RESPONSIBLE FOR CONTACTING ALL DEPARTMENT OF PUBLIC SAFETY AND THE UTILITY COMPANIES AT LEAST TWO WORKING DAYS PRIOR TO THE COMMENCEMENT OF WORK.
4. IT SHALL BE THE RESPONSIBILITY OF THE CONSTRUCTION CONTRACTOR TO: A) PREVENT DAMAGE TO PUBLIC PROPERTY, B) RESTORE ALL AREAS AFFECTED BY THE CONSTRUCTION TO ORIGINAL CONDITION.

CALL BEFORE YOU DIG
 811
 IT'S THE LAW

PID 3540239

Underground on Hopkins CR 3511





1565 Chenault Street, Dallas, Texas 75228

December 19, 2022

Office of Hopkins County Judge
PO BOX 288
Sulphur Springs, Texas 75483

**Underground Parallel &/OR Crossing(s)
Project PID 3540232**

Greetings,

Spectrum/Charter is requesting permission to construct and placement of underground conduit and fiber. This request is for proposed construction county road 4763, which is located in Hopkins County, Texas.

Site location map and google plans are enclosed. The construction plans detail the proposed work.

If you have any questions, please contact me at any time.

Sincerely,

Matthew McClarnon

Project Coordinator
Matthew.mcclarnon@charter.com
Phone 214-551-1196

Submitted by:

Dayna LaPoma / Jessie Hatley
Project Coordinator / RDOF Coordinator
Dayna.lapoma@dfw-telecom.com
Jessie.hatley@dfw-telecom.com

Enclosures

County Approval Section:

Approved: _____

Denied: _____

Authorized Signature: *Jul Price*

Date: 12-22-22



Hopkins County

NOTE
CONTRACTOR IS RESPONSIBLE TO MAINTAIN TRAFFIC CONTROL AS SET CONTROL BARRIERS FOR STREETS AND HIGHWAYS

Hopkins County Notes: Bore only no trenching and the conduit placement should be the backside of ditch away from the county road when running parallel to the CR

Project consist of approximately 3,370' of Underground fiber

PID 3540232
Underground on CR 4763



GENERAL CONSTRUCTION NOTES

1. ALL CONSTRUCTION WORK WITHIN THE PUBLIC RIGHT OF WAY SHALL BE DONE IN ACCORDANCE WITH THE DEMONSTRATED AND REGULATIONS OF THE WORKMANSHIP AS WELL AS THE WORK TO BE PERFORMED.
2. ALL CONSTRUCTION SHALL BE DONE IN ACCORDANCE WITH THE SPECIFICATIONS AND REGULATIONS OF THE WORKMANSHIP AS WELL AS THE WORK TO BE PERFORMED.
3. THE CONSTRUCTION CONTRACTOR SHALL BE RESPONSIBLE FOR OBTAINING ALL NECESSARY PERMITS AND APPROVALS FROM THE APPROPRIATE AGENCIES AND AGENCIES.
4. THE CONSTRUCTION CONTRACTOR SHALL BE RESPONSIBLE FOR OBTAINING ALL NECESSARY PERMITS AND APPROVALS FROM THE APPROPRIATE AGENCIES AND AGENCIES.
5. THE CONSTRUCTION CONTRACTOR SHALL BE RESPONSIBLE FOR OBTAINING ALL NECESSARY PERMITS AND APPROVALS FROM THE APPROPRIATE AGENCIES AND AGENCIES.
6. THE CONSTRUCTION CONTRACTOR SHALL BE RESPONSIBLE FOR OBTAINING ALL NECESSARY PERMITS AND APPROVALS FROM THE APPROPRIATE AGENCIES AND AGENCIES.
7. THE CONSTRUCTION CONTRACTOR SHALL BE RESPONSIBLE FOR OBTAINING ALL NECESSARY PERMITS AND APPROVALS FROM THE APPROPRIATE AGENCIES AND AGENCIES.
8. THE CONSTRUCTION CONTRACTOR SHALL BE RESPONSIBLE FOR OBTAINING ALL NECESSARY PERMITS AND APPROVALS FROM THE APPROPRIATE AGENCIES AND AGENCIES.
9. THE CONSTRUCTION CONTRACTOR SHALL BE RESPONSIBLE FOR OBTAINING ALL NECESSARY PERMITS AND APPROVALS FROM THE APPROPRIATE AGENCIES AND AGENCIES.
10. ALL MATERIALS SHALL BE MECHANICALLY TAPPED & UTILITY IS A BASIS OF THE RECORD. THE RECORD SHALL BE OBTAINED BY THE CONTRACTOR AND SHALL BE MAINTAINED THROUGHOUT THE PROJECT. THE RECORD SHALL BE MAINTAINED THROUGHOUT THE PROJECT.

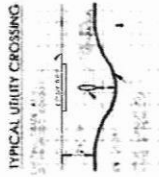

UNDERGROUND CONDUIT 1-2" HDPE

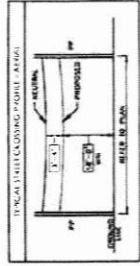

PREPARED BY: DFW TELECOM, INC



1565 Chenault Street, Dallas, Texas 75228

December 19, 2022

Office of Hopkins County Judge
PO BOX 288
Sulphur Springs, Texas 75483

**Underground Parallel &/OR Crossing(s)
Project PID 3540232**

Greetings,

Spectrum/Charter is requesting permission to construct and placement of underground conduit and fiber. This request is for proposed construction county road 4761, which is located in Hopkins County, Texas.

Site location map and google plans are enclosed. The construction plans detail the proposed work.

If you have any questions, please contact me at any time.

Sincerely,

Matthew McClarnon

Project Coordinator
Matthew.mcclarnon@charter.com
Phone 214-551-1196

Submitted by:

Dayna LaPoma / Jessie Hatley
Project Coordinator / RDOF Coordinator
Dayna.lapoma@dfw-telecom.com
Jessie.hatley@dfw-telecom.com

Enclosures

County Approval Section:

Approved: _____

Denied: _____

Authorized Signature: _____

Date: _____

12-22-22



Hopkins County

NOTE
CONTRACTOR IS RESPONSIBLE TO MAINTAIN TRAFFIC CONTROL
AS SET FORTH IN THE TRAFFIC CONTROL MANUAL FOR STREETS AND HIGHWAYS

Hopkins County Notes: Bore only no trenching
and the conduit placement should be the
backside of ditch away from the county road
when running parallel to the CR

Project consist of approximately
551' of Underground fiber

PID 3540232
Underground on CR 4761

GENERAL CONSTRUCTION NOTES

1. ALL CONSTRUCTION WORK WITHIN THE PUBLIC RIGHT-OF-WAY SHALL BE DONE IN ACCORDANCE WITH THE ORDINANCES AND REGULATIONS OF THE MUNICIPALITY IN WHICH THE WORK IS TO BE PERFORMED.
2. EXISTING UTILITY LOCATIONS SHOWN ARE BASED ON AVAILABLE RECORDS AND MAY NOT BE ALL-ACCURATE. THE LOCATION OF EACH PARTICULAR UTILITY, THE CONSTRUCTION CONTRACTOR SHALL ASSUME RESPONSIBILITY FOR VERIFYING THE LOCATION OF EACH UTILITY. THE CONSTRUCTION CONTRACTOR SHALL ALSO ASSUME RESPONSIBILITY FOR OBTAINING ALL NECESSARY PERMITS AND APPROVALS FROM ALL AFFECTED AGENCIES AND AGENCIES WITHIN THE PUBLIC RIGHT-OF-WAY.
3. THE CONSTRUCTION CONTRACTOR SHALL BE RESPONSIBLE FOR CONTACTING ALL UTILITIES WITHIN THE MUNICIPALITY AND THE UTILITY COMPANIES AT LEAST TWO WORKING DAYS PRIOR TO THE COMMENCEMENT OF WORK. CALL BEFORE YOU DIG.
4. IT SHALL BE THE RESPONSIBILITY OF THE CONSTRUCTION CONTRACTOR TO: (A) PROVIDE NOTICE TO PUBLIC PROPERTY; (B) REMOVE ALL DEBRIS EXISTING ON THE CONSTRUCTION TO OBTAIN OR BETTER CONDITION PUBLIC PROPERTY; (C) REMOVE ALL DEBRIS EXISTING ON THE CONSTRUCTION TO OBTAIN OR BETTER CONDITION PUBLIC PROPERTY.
5. THE CONSTRUCTION CONTRACTOR SHALL BE RESPONSIBLE FOR THE PROTECTION OF ALL EXISTING UTILITIES AND STRUCTURES. THE CONSTRUCTION CONTRACTOR SHALL BE RESPONSIBLE FOR THE PROTECTION OF ALL EXISTING UTILITIES AND STRUCTURES. THE CONSTRUCTION CONTRACTOR SHALL BE RESPONSIBLE FOR THE PROTECTION OF ALL EXISTING UTILITIES AND STRUCTURES.
6. THE CONSTRUCTION CONTRACTOR SHALL MAINTAIN TRAFFIC CONTROL DEVICES THROUGHOUT THE PROJECT. THE CONSTRUCTION CONTRACTOR SHALL BE RESPONSIBLE FOR THE PROTECTION OF ALL EXISTING UTILITIES AND STRUCTURES.
7. ALL CONDUIT USED FOR THIS PROJECT SHALL BE 1.5" DIA. HDPE CONDUIT. THE CONSTRUCTION CONTRACTOR SHALL BE RESPONSIBLE FOR THE PROTECTION OF ALL EXISTING UTILITIES AND STRUCTURES.
8. ALL CONDUIT MUST BE PLACED WITH A MINIMUM 4" OF COVER, UNLESS OTHERWISE SPECIFIED.
9. ALL CONDUIT MUST BE PLACED WITH A MINIMUM 4" OF COVER, UNLESS OTHERWISE SPECIFIED.
10. ALL CONDUIT MUST BE PLACED WITH A MINIMUM 4" OF COVER, UNLESS OTHERWISE SPECIFIED.

Legend

- Aerial Cable
- Down Guy
- Existing poles
- Underground Cable



TYPICAL UTILITY CROSSING



UNDERGROUND CONDUIT 1.5" HDPE

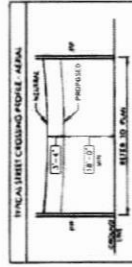

PREPARED BY: DFW TELECOM, INC



1565 Chenault Street, Dallas, Texas 75228

December 19, 2022

Office of Hopkins County Judge
PO BOX 288
Sulphur Springs, Texas 75483

**Underground Parallel &/OR Crossing(s)
Project PID 3540232**

Greetings,

Spectrum/Charter is requesting permission to construct and placement of underground conduit and fiber. This request is for proposed construction county road 4760, which is located in Hopkins County, Texas.

Site location map and google plans are enclosed. The construction plans detail the proposed work.

If you have any questions, please contact me at any time.

Sincerely,

Matthew McClarnon

Project Coordinator
Matthew.mcclarnon@charter.com
Phone 214-551-1196

Submitted by:

Dayna LaPoma / Jessie Hatley
Project Coordinator / RDOF Coordinator
Dayna.lapoma@dfw-telecom.com
Jessie.hatley@dfw-telecom.com

Enclosures

County Approval Section:

Approved: 

Denied: _____

Authorized Signature: 

Date: 12-22-22

Spectrum

Hopkins County

NOTE
CONTRACTOR IS RESPONSIBLE TO MAINTAIN TRAFFIC CONTROL AS SEEN ON THESE TYPICAL DETAILS ON UNDERGROUND CONDUIT. DIVISION OF STREETS AND HIGHWAYS

Hopkins County Notice: Bore only no trenching and the conduit placement should be the backside of ditch away from the county road when running parallel to the CR

Project consist of approximately:
437' of Underground fiber

GENERAL CONSTRUCTION NOTES

1. ALL CONSTRUCTION WORK MUST BE DONE IN ACCORDANCE WITH THE PUBLIC WORKS ACT, CHAPTER 49, R.S. 23-1-1, AND ALL APPLICABLE LOCAL ORDINANCES.
2. EXISTING UTILITIES (POLES, TOWER, AND TRAFFIC SIGNALS) SHALL BE MAINTAINED AND PROTECTED THROUGHOUT THE CONSTRUCTION PERIOD. THE CONTRACTOR SHALL BE RESPONSIBLE FOR OBTAINING ALL NECESSARY PERMITS AND APPROVALS FROM THE APPROPRIATE AGENCIES AND AGENCIES BEFORE ANY WORK BEGINS. THE CONTRACTOR SHALL BE RESPONSIBLE FOR OBTAINING ALL NECESSARY PERMITS AND APPROVALS FROM THE APPROPRIATE AGENCIES AND AGENCIES BEFORE ANY WORK BEGINS.
3. THE CONTRACTOR SHALL BE RESPONSIBLE FOR OBTAINING ALL NECESSARY PERMITS AND APPROVALS FROM THE APPROPRIATE AGENCIES AND AGENCIES BEFORE ANY WORK BEGINS.
4. IF SMALL, BE THE RESPONSIBILITY OF THE CONTRACTOR TO PROVIDE ADEQUATE PUBLIC NOTICE BY RESPECT ALL RULES AND REGULATIONS OF THE STATE OF MISSISSIPPI. IT'S THE LAW
CALL BEFORE YOU DIG
811
5. WORKING AND TRAFFIC CONTROL SHALL BE THE RESPONSIBILITY OF THE CONTRACTOR. THE CONTRACTOR SHALL BE RESPONSIBLE FOR OBTAINING ALL NECESSARY PERMITS AND APPROVALS FROM THE APPROPRIATE AGENCIES AND AGENCIES BEFORE ANY WORK BEGINS.
6. EXAMINATION OF THE CONSTRUCTION CONTRACT SHALL BE DONE BY ALL INVOLVED PARTIES (OWNER, LOCAL, STATE, AND FEDERAL) BEFORE ANY WORK BEGINS. THE CONTRACTOR SHALL BE RESPONSIBLE FOR OBTAINING ALL NECESSARY PERMITS AND APPROVALS FROM THE APPROPRIATE AGENCIES AND AGENCIES BEFORE ANY WORK BEGINS.
7. ALL STAKEHOLDERS (OWNER, LOCAL, STATE, AND FEDERAL) SHALL BE NOTIFIED OF ANY CHANGES TO THE CONSTRUCTION CONTRACT. THE CONTRACTOR SHALL BE RESPONSIBLE FOR OBTAINING ALL NECESSARY PERMITS AND APPROVALS FROM THE APPROPRIATE AGENCIES AND AGENCIES BEFORE ANY WORK BEGINS.
8. ALL REINFORCING STEEL AND CONCRETE SHALL BE PROVIDED AND WORKMANSHIP AT THE CONTRACTOR'S RISK.
9. ALL CONCRETE SHALL BE PLACED WITH A MINIMUM 4" OF COVER, UNLESS OTHERWISE SPECIFIED.
10. ALL REINFORCING STEEL SHALL BE PLACED WITH A MINIMUM OF 3" COVER. THE REINFORCING STEEL SHALL BE PLACED WITH A MINIMUM OF 3" COVER. THE REINFORCING STEEL SHALL BE PLACED WITH A MINIMUM OF 3" COVER.

Legend

- ⊕ Aerial Cable
- ⊙ Down Pole
- Existing poles
- ⊕ Underground Cable

PID 3540232
Underground on CR 4760

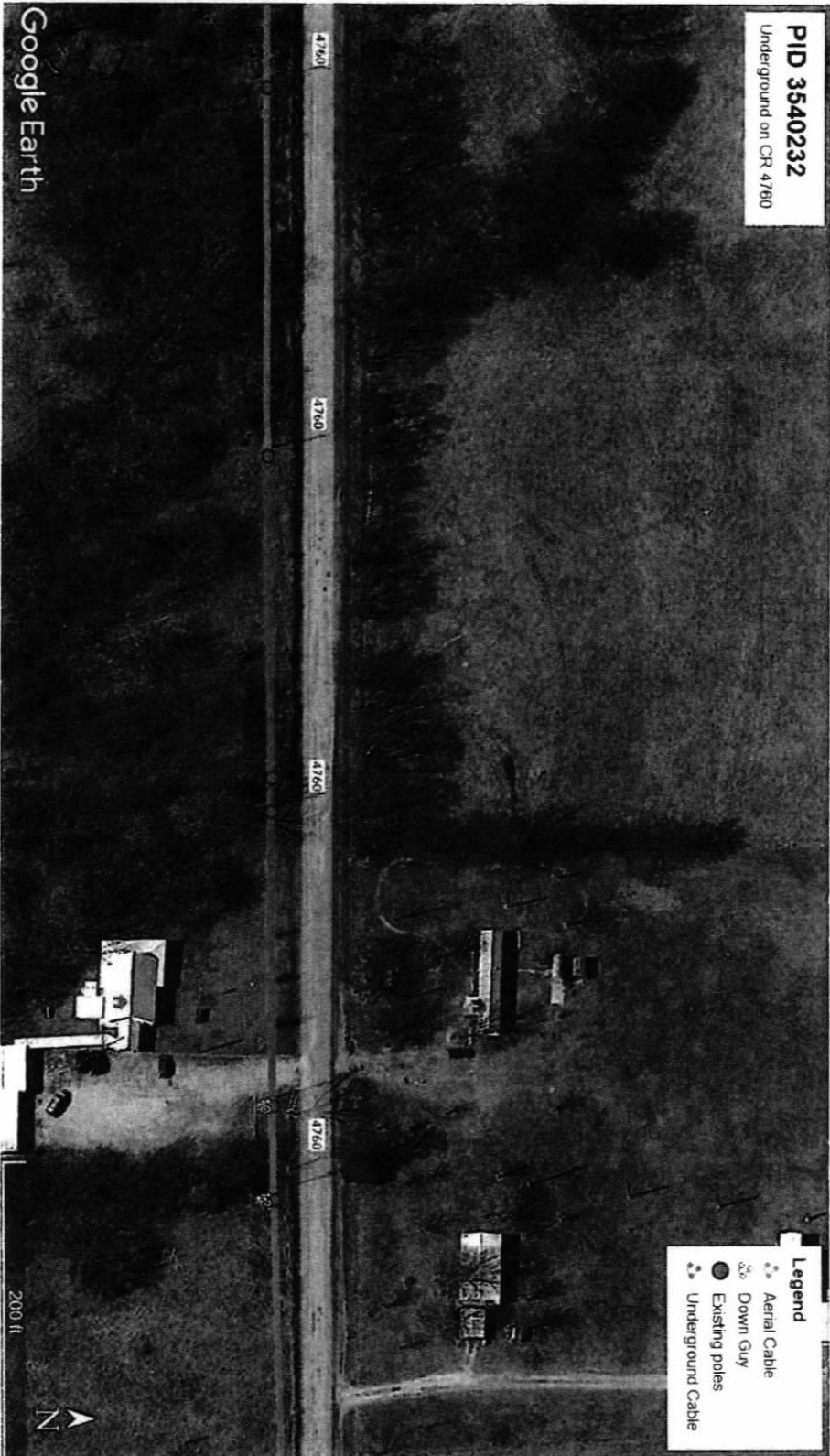

Google Earth

200 ft

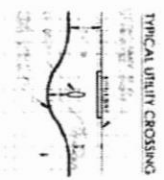

UNDERGROUND CONDUIT 1.75" HOPE

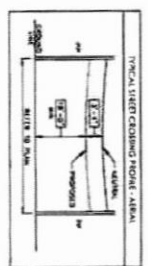

PREPARED BY: DTW TELECOM, INC